



Planning Committee B

22/02613/FUL & 22/02491/LBC

St Georges Field Car Park Tower Street

Tower Street works – general arrangements

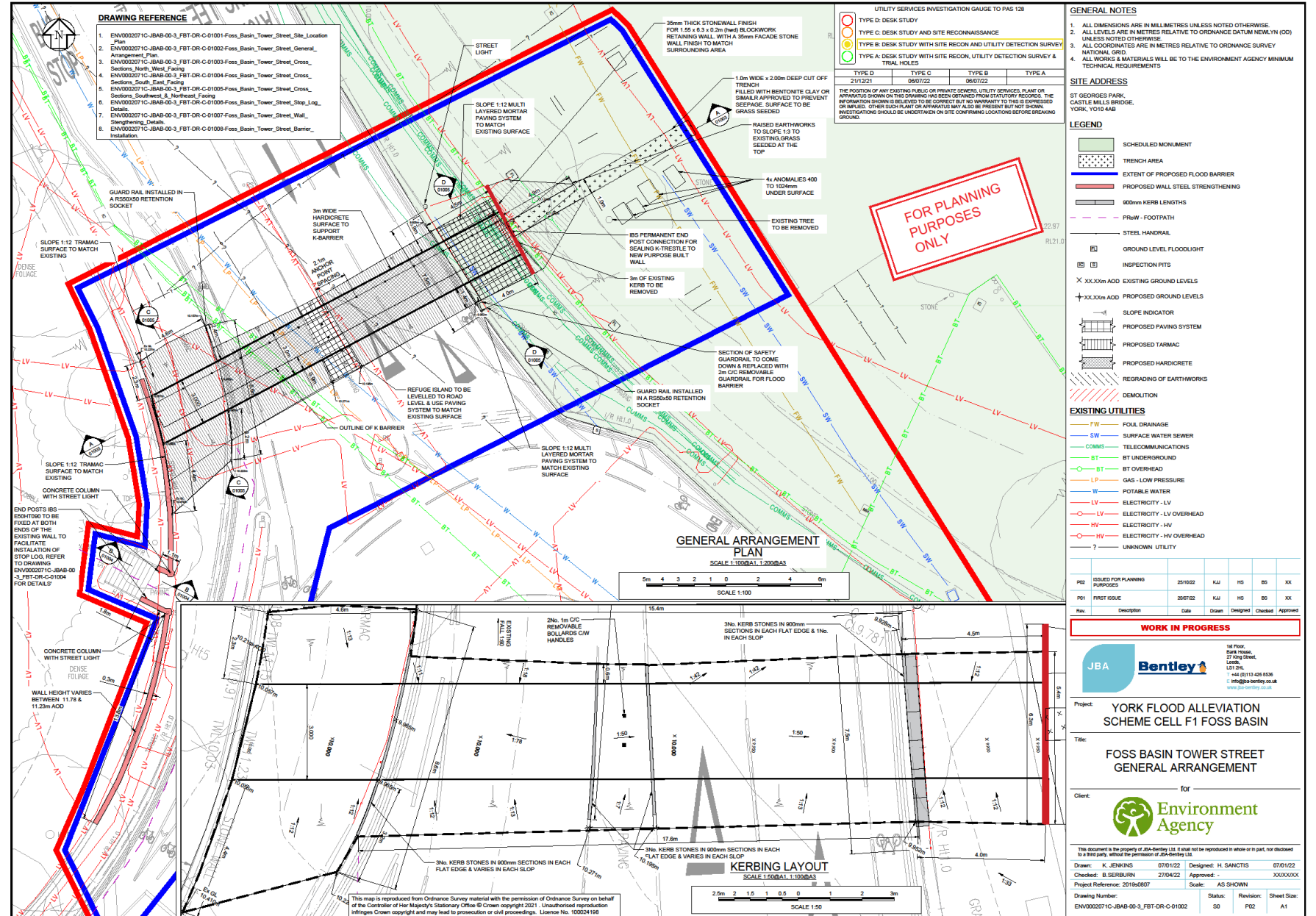

Tower Street stop log detail

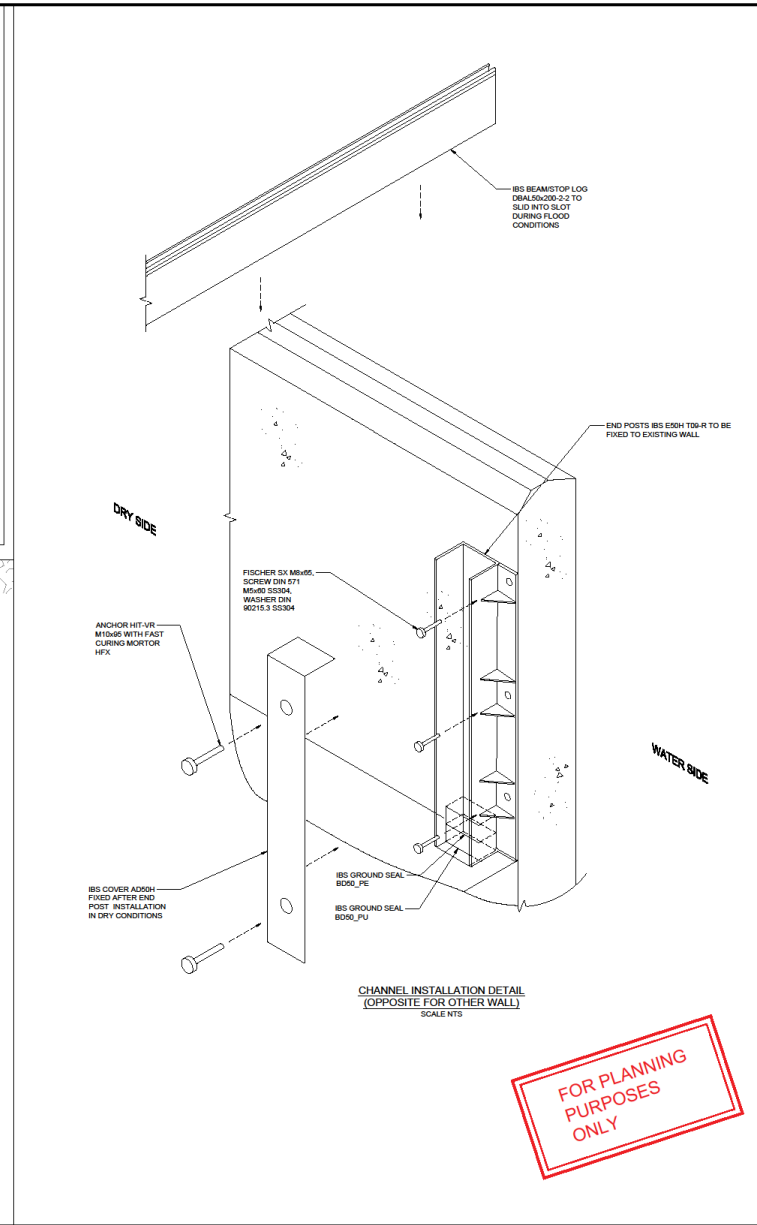
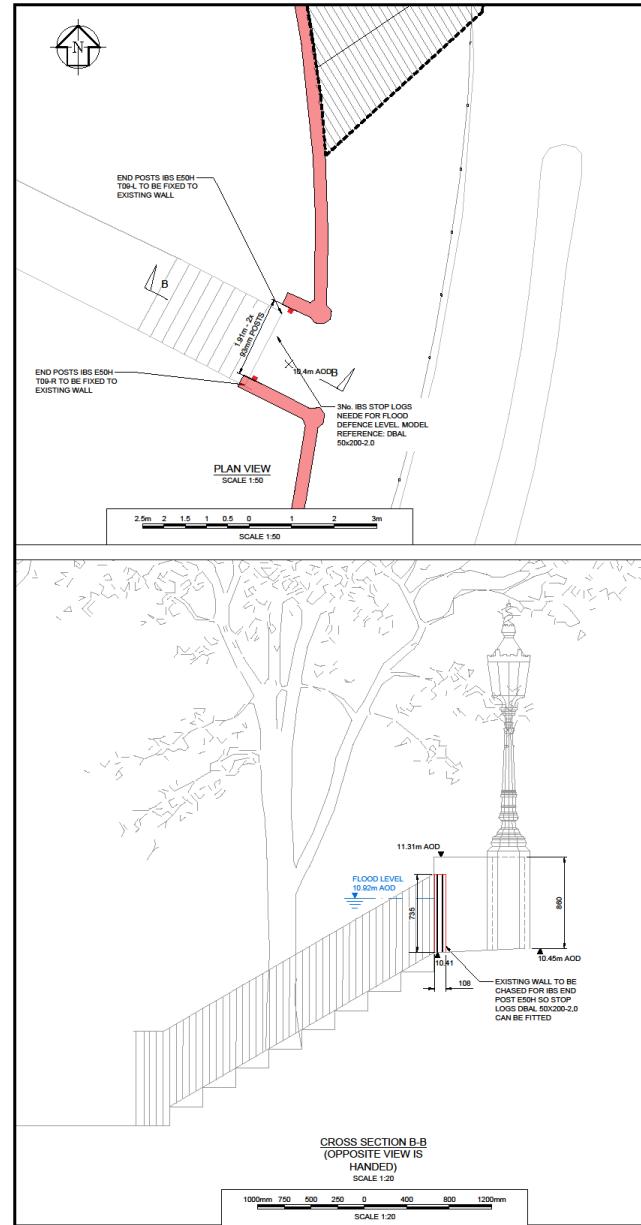

FOR PLANNING PURPOSES ONLY

GENERAL NOTES

1. ALL DIMENSIONS ARE IN MILLIMETRES UNLESS NOTED OTHERWISE.
2. ALL LEVELS ARE IN METRES RELATIVE TO ORDNANCE DATUM NEWLYN (OD) UNLESS NOTED OTHERWISE.
3. ALL COORDINATES ARE IN METRES RELATIVE TO ORDNANCE SURVEY NATIONAL GRID.
4. ALL WORKS & MATERIALS WILL BE TO THE ENVIRONMENT AGENCY MINIMUM TECHNICAL REQUIREMENTS.
5. SECTION B-B IS THE SAME INFORMATION BUT HANDED.

SITE ADDRESS

ST GEORGES PARK,
CASTLE MILLS BRIDGE,
YORK, YO10 4AB

DRAWING REFERENCE

1. ENV0002071C-IBAB-00-3-FBT-DR-C-01001-Foss_Basin_Tower_Street_Site_Location_Plan
2. ENV0002071C-IBAB-00-3-FBT-DR-C-01002-Foss_Basin_Tower_Street_General_Arrangement_Plan
3. ENV0002071C-IBAB-00-3-FBT-DR-C-01003-Foss_Basin_Tower_Street_Cross_Section_North_West_Facing
4. ENV0002071C-IBAB-00-3-FBT-DR-C-01004-Foss_Basin_Tower_Street_Cross_Section_South_East_Facing
5. ENV0002071C-IBAB-00-3-FBT-DR-C-01005-Foss_Basin_Tower_Street_Cross_Section_Southwest_Northwest_Facing
6. ENV0002071C-IBAB-00-3-FBT-DR-C-01006-Foss_Basin_Tower_Street_Stop_Log_Details
7. ENV0002071C-IBAB-00-3-FBT-DR-C-01007-Foss_Basin_Tower_Street_Barrier_Strengthening_Details
8. ENV0002071C-IBAB-00-3-FBT-DR-C-01008-Foss_Basin_Tower_Street_Barrier_Installation

Rev	Description	Date	Drawn	Designed	Checked	Approved
P02	ISSUED FOR PLANNING PURPOSES	25/10/22	KJJ	AG	BS	XX
P01	FIRST ISSUE	26/04/22	KJJ	AG	BS	XX

WORK IN PROGRESS

JBA Bentley

Project: **YORK FLOOD ALLEVIATION SCHEME CELL F1 FOSS BASIN**

Title: **FOSS BASIN TOWER STREET STOP LOG DETAILS**

Client: **Environment Agency**

This document is the property of JBA-Bentley Ltd. It shall not be reproduced in whole or in part, nor disclosed to a third party, without the permission of JBA-Bentley Ltd.

Drawn:	K. JENKINS	07/01/22	Designed:	A. GOLD	07/01/22
Checked:	B. SHERBURNE	27/04/22	Approved:		00/00/00
Project Reference:	201648027		Scale:	1:200	
Drawing Number:	ENV0002071C-IBAB-00-3-FBT-DR-C-01006		Status:	P02	Revision:
					Sheet Size:
					A1

Tower Street Wall strengthening details



PHOTOGRAPH OF PROPOSED FINISH TO WALL STRENGTHENING

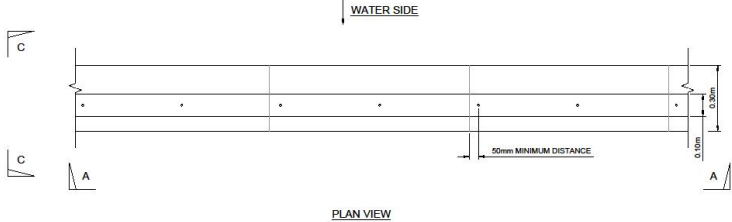

PLAN VIEW

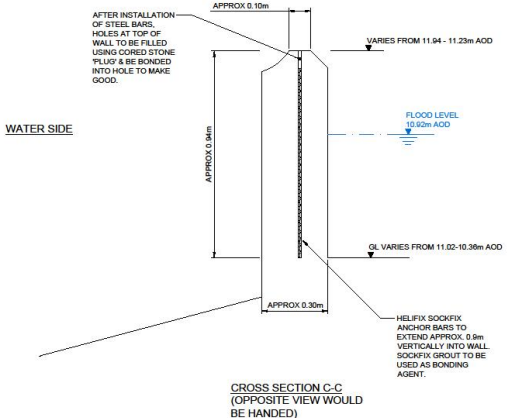

CROSS SECTION C-C (OPPOSITE VIEW WOULD BE HANDED)

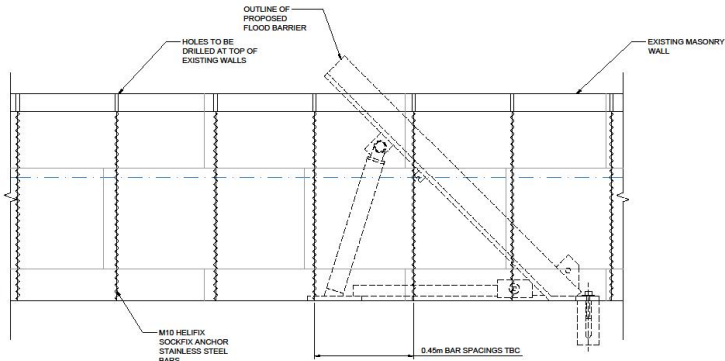

WALL ELEVATION A-A - FROM ROAD SIDE (OPPOSITE VIEW WOULD BE THE SAME OTHER THAN K BARRIER POINTING OTHER DIRECTION)

FOR PLANNING PURPOSES ONLY

- GENERAL NOTES**
1. ALL DIMENSIONS ARE IN MILLIMETRES UNLESS NOTED OTHERWISE.
 2. ALL LEVELS ARE IN METRES RELATIVE TO ORDNANCE DATUM NEWLYN (OD) UNLESS NOTED OTHERWISE.
 3. ALL COORDINATES ARE IN METRES RELATIVE TO ORDNANCE SURVEY NATIONAL GRID.
 4. ALL WORKS & MATERIALS WILL BE TO THE ENVIRONMENT AGENCY MINIMUM TECHNICAL REQUIREMENTS.

SITE ADDRESS
ST GEORGES PARK,
CASTLE MILLS BRIDGE,
YORK, YO10 4AB

LEGEND

- DRAWING REFERENCE**
1. ENV0002071C-JBAB-00-3_FBT-DR-C-01001-Foss_Basin_Tower_Street_Site_Location_Plan
 2. ENV0002071C-JBAB-00-3_FBT-DR-C-01002-Foss_Basin_Tower_Street_General_Arrangement_Plan
 3. ENV0002071C-JBAB-00-3_FBT-DR-C-01003-Foss_Basin_Tower_Street_Cross_Sections_North_West_Facing
 4. ENV0002071C-JBAB-00-3_FBT-DR-C-01004-Foss_Basin_Tower_Street_Cross_Sections_South_East_Facing
 5. ENV0002071C-JBAB-00-3_FBT-DR-C-01005-Foss_Basin_Tower_Street_Cross_Sections_Southeast_Northwest_Facing
 6. ENV0002071C-JBAB-00-3_FBT-DR-C-01006-Foss_Basin_Tower_Street_Stop_Log_Details
 7. ENV0002071C-JBAB-00-3_FBT-DR-C-01007-Foss_Basin_Tower_Street_Wall_Strengthening_Details
 8. ENV0002071C-JBAB-00-3_FBT-DR-C-01008-Foss_Basin_Tower_Street_Barrier_Installation

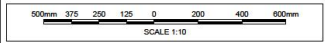

Rev	Description	Date	Drawn	Designed	Checked	Approved
P02	ISSUED FOR PLANNING PURPOSES	25/10/22	KJJ	HS	BS	XX
P01	FIRST ISSUE	26/04/22	KJJ	AG	BS	XX

WORK IN PROGRESS

1st Floor,
Sera House,
27 King Street,
Leeds,
LS1 2PL,
+44 (0)113 426 6326
info@jba-bentley.co.uk
www.jba-bentley.co.uk

Project: **YORK FLOOD ALLEVIATION SCHEME CELL F1 FOSS BASIN**

Title: **FOSS BASIN TOWER STREET WALL STRENGTHENING DETAILS**

Client: **Environment Agency**

This document is the property of JBA-Bentley Ltd. It shall not be reproduced in whole or in part, nor disclosed to a third party, without the permission of JBA-Bentley Ltd.

Drawn: K. JENKINS	26/01/22	Designed: A. GOLD	26/01/22
Checked: B. SHERBURN	27/04/22	Approved: -	XX/XX/XX
Project Reference: 2019s0807	Scale: 1:10	Status: SO	Revision: P02
Sheet Number: ENV0002071C-JBAB-00-3_FBT-DR-C-01007	Status: SO	Revision: P02	Sheet Size: A1

Foss Basin wall raising Existing and proposed elevations

